

**SANITARY SEWER BOARD**

CITY OF FAIRMONT  
PO Box 1428  
FAIRMONT, WV. 26554-1428

PHONE (304) 366-0540  
FAX (304) 366-6242

October 30, 2024

To: WVDEP-DWWM  
MS4 Stormwater Program  
Attention: Samuel "Jeff" Smith, MS4 Coordinator  
WV Department of Environmental Protection  
601 57<sup>th</sup> Street SE  
Charleston, WV 25304-2345

Re: Fairmont Sanitary Sewer Board Stormwater Utility 2024 Annual Report  
MS4 General Permit WV0116025  
City of Fairmont  
Permit Registration Number WVR030038

Dear Mr. Smith:

Please find attached the 2023 MS4 Annual Report for the Stormwater Management Program for the City of Fairmont Sanitary Sewer Board.

If any additional information is needed, please contact Mike Bragg at 304-366-0540 ext. 238.

Sincerely,

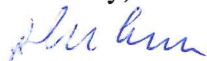

John Carson  
Utility Manager

CC

Mike Bragg, Wet Weather Program Manager  
Stormwater File

**SANITARY SEWER BOARD**  
CITY OF FAIRMONT  
PO Box 1428  
FAIRMONT, WV. 26554-1428

PHONE (304) 366-0540  
FAX (304) 366-6242

**TABLE OF CONTENTS**

1. 2024 MS4 ANNUAL REPORT
2. MS4 Fiscal Reporting Question 15
3. MS4 Fiscal Reporting Question 19
4. MS4 Performance Measure Question 129



**IV. Coordination Efforts and Organization**

18. Please provide a description of the coordination efforts with other MS4s, county governments, transportation agencies, colleges, universities, correctional facilities, prisons, and any other entities regarding the implementation of the MCMs, including the status of any memoranda of understanding or other agreements executed between the permittee(s) and any other entity. (WV MS4 2009 General Permit, p. 24, #9)

19. Please provide name and contact information for individual with overall program management and implementation responsibility, and if different, name and contact information of individuals responsible for each minimum control measure. Please attach a table of organization.

**V. Changes to SWMP**

20. Did any of your activities, BMPs, or measurable goals as outlined in your SWMP change during the reporting period?	<input type="checkbox"/> Yes	<input type="checkbox"/> No
--	------------------------------	-----------------------------

21. Do you anticipate any planned activities, BMPs, or goals as outlined in your SWMP to change in the upcoming reporting period?	<input type="checkbox"/> Yes	<input type="checkbox"/> No
---	------------------------------	-----------------------------

22. If anything has changed, please indicate the MCM and performance measure and provide a brief description below, and attach detailed documentation of the changes, schedule of implementation, measurable goals, and overall effect on your program. (WV MS4 2009 General Permit, p. 24, #6 and #7)

23. Is additional documentation attached?	<input type="checkbox"/> Yes	<input type="checkbox"/> No
---	------------------------------	-----------------------------

**VI. MCM 1: Public Education and Outreach** (WV MS4 2009 General Permit, p. 5-6)

24. Did you complete all the proposed activities and performance measures for this MCM for this reporting period?	<input type="checkbox"/> Yes	<input type="checkbox"/> No
25. Contact:	26. Phone:	

**Performance Measure 1a: Program implementation**

27. Were the proposed activities for developing a public education and outreach program implemented?	<input type="checkbox"/> Yes	<input type="checkbox"/> Partially	<input type="checkbox"/> No
--	------------------------------	------------------------------------	-----------------------------

28. List and briefly describe each of the public education and outreach program development activities undertaken during this reporting period. (WV MS4 2009 General Permit, p. 24, #1)

29. Did you achieve all the goals that you identified in your SWMP related to developing the education and outreach program for this reporting period? (WV MS4 2009 General Permit, p. 24, #3)	<input type="checkbox"/> Yes	<input type="checkbox"/> No
--	------------------------------	-----------------------------

30. If not, please describe the progress you did make towards achieving your goal(s), and any obstacles and possible solutions such as revised implementation schedules or revised measurable goals. If you are proposing any changes to your SWMP goals or schedule, please include them in Section V above. (WV MS4 2009 General Permit, p. 24, #4)

**Performance Measure 1b: Evaluation of effectiveness of public education and outreach efforts**

31. Did you evaluate the effectiveness of the public education and outreach program?  Yes  Partially  No

32. How did you evaluate the effectiveness of the public education and outreach program in this reporting period?  
(WV MS4 2009 General Permit, p. 24, #2)

33. Regardless of your answer to the previous question, have you identified new or better ways to evaluate the public's understanding of your program and water quality issues?  Yes  No

34. If yes, please describe any changes you would like to consider to improve your evaluation of effectiveness of outreach.

<b>Performance Measure 1c: Documentation and tracking of public education and outreach efforts</b>			
35. Did you track and keep records of your outreach activities?	<input type="checkbox"/> Yes	<input type="checkbox"/> Partially	<input type="checkbox"/> No
36. For print, radio, and television media activities, did you keep records that include i) a description of the content or theme; ii) the date of completion of the materials; iii) the date of release or distribution, and iv) the duration of air time or publication? (WV MS4 2009 General Permit, p. 24, #1)	<input type="checkbox"/> Yes	<input type="checkbox"/> No	<input type="checkbox"/> NA
37. Are your records available upon request?	<input type="checkbox"/> Yes	<input type="checkbox"/> No	<input type="checkbox"/> NA
38. For pamphlets, brochures, and other finite printed products, did you keep records that include: i) a description of the content or theme; ii) the date of completion of the materials; iii) the date of release or distribution; iv) the location or placement of the materials; and v) date of follow up visits to replenish or transition to the next outreach product? (WV MS4 2009 General Permit, p. 24, #1)	<input type="checkbox"/> Yes	<input type="checkbox"/> No	<input type="checkbox"/> NA
39. Please describe any additional or alternative documentation and tracking of public education and outreach activities you are implementing.			

**VII. MCM 2: Public Involvement and Participation** (WV MS4 2009 General Permit, p. 6-7)

40. Did you complete all the proposed activities and performance measures for this MCM for this reporting period?	<input type="checkbox"/> Yes	<input type="checkbox"/> No
41. Contact:	42. Phone:	

**Performance Measure 2a: Opportunities for ongoing public involvement and participation in the SWMP**

43. Did you create, or are you in the process of creating, ongoing opportunities for the public to participate in the development, implementation, and updating of your SWMP?	<input type="checkbox"/> Yes	<input type="checkbox"/> No
44. Did you achieve all the goals that you identified in your SWMP related to creating and maintaining ongoing opportunities for public involvement and participation for this reporting period? (WV MS4 2009 General Permit, p. 24, #3)	<input type="checkbox"/> Yes	<input type="checkbox"/> No

45. If not, please describe the progress you did make towards achieving your goal(s), and any obstacles and possible solutions such as revised implementation schedules or revised measurable goals. If you are proposing any changes to your SWMP goals or schedule, please include them in Section V above.  
(WV MS4 2009 General Permit, p. 24, #4)

46. List and briefly describe each of the activities undertaken during the reporting period to create ongoing opportunities for the public to participate in your SWMP. (WV MS4 2009 General Permit, p. 24, #1)

47. Describe how you evaluated the effectiveness of your public participation efforts (citizen attendance at public hearings, requests for information on your SWMP, hotline activity, etc.).  
(WV MS4 2009 General Permit, p. 24, #2)

48. Describe the steps taken to ensure that public participation opportunities are ongoing and, if necessary, additional program maintenance activities in future reporting periods to ensure continued participation opportunities. (WV MS4 2009 General Permit, p. 24, #4)

<b>Performance Measure 2b: Communications with community, watershed, and environmental organizations</b>			
49. Did you establish a program for routine communications with community based watershed groups or other organizations?	<input type="checkbox"/> Yes	<input type="checkbox"/> Partially	<input type="checkbox"/> No
50. Describe the steps taken to ensure that your programs for routine communications with community-based watershed groups or other organizations are ongoing, or any additional program activities that you believe may be required to ensure continued communications. (WV MS4 2009 General Permit, p. 24, #4)			
51. Did you achieve all the goals that you identified in your SWMP related to creating and maintaining ongoing communications with community based watershed groups or other organizations for this reporting period? (WV MS4 2009 General Permit, p. 24, #3)	<input type="checkbox"/> Yes	<input type="checkbox"/> Partially	<input type="checkbox"/> No
52. If not, please describe the progress you did make towards achieving your goal(s), and any obstacles and possible solutions such as revised implementation schedules or revised measurable goals. If you are proposing any changes to your SWMP goals or schedule, please include them in Section V above. (WV MS4 2009 General Permit, p. 24, #4)			

<b>Performance Measure 2c: Public availability of SWMP and annual report</b>		
53. Did you make your SWMP and annual report available to the public?	<input type="checkbox"/> Yes	<input type="checkbox"/> No
54. If yes, please indicate the web address, or if a physical location, please indicate where it is and the process, if any, required for the public to access it.		

**VIII. MCM 3: Illicit Discharge Detection and Elimination** (WV MS4 2009 General Permit, p. 7-10)

55. Did you complete all the proposed activities and performance measures for this MCM for this reporting period?	<input type="checkbox"/> Yes	<input type="checkbox"/> No
56. Contact:	57. Phone:	

**Performance Measure 3a: MS4 map**

58. Were your proposed activities for creating and annually updating your MS4 map for the reporting period implemented?	<input type="checkbox"/> Yes	<input type="checkbox"/> Partially	<input type="checkbox"/> No
---	------------------------------	------------------------------------	-----------------------------

59. List and briefly describe the activities undertaken to either develop or update your MS4 map. (WV MS4 2009 General Permit, p. 24, #1)

<b>Performance Measure 3b: Illicit Discharge Detection and Elimination (IDDE) ordinance development</b>		
60. Has your municipality adopted an IDDE ordinance in accordance with the requirements of the WV MS4 2009 General Permit (Part II Section C.b.3.b)?	<input type="checkbox"/> Yes	<input type="checkbox"/> No
61. If not, please describe the activities or progress made in adopting or updating an existing ordinance and provide an estimated date for adoption. (WV MS4 2009 General Permit, p. 24, #1)		

<b>Performance Measures 3c and 3e: IDDE program implementation and assessment, and program tracking</b>		
62. Is your IDDE program fully implemented, including visual inspections based on a system of prioritizing outfalls and procedures for characterizing discharges?	<input type="checkbox"/> Yes	<input type="checkbox"/> No
63. If no, please describe obstacles, if any, to implementation, and an estimate of when your program will be fully implemented.		
64. Were all your measurable goals met for implementing and evaluating an IDDE program during this reporting period? (WV MS4 2009 General Permit, p. 24, #3)	<input type="checkbox"/> Yes	<input type="checkbox"/> No
65. How many field assessments were conducted during the reporting period?		
66. How many illicit discharges were identified during the reporting period?		
67. How would you characterize the type of illicit discharges found (sewer cross connections, spills, illegal dumping, unaware residents, etc.)?		
68. How would you characterize the type of pollutants discovered in illicit discharges (oil and grease, fecal coliform, chlorine, paints, etc.)? Name the top five pollutants discovered or uncovered by your IDDE program.		
69. How many corrective actions were taken to remove illicit discharges?		
70. How many enforcement actions were initiated to eliminate illicit discharges into the storm sewer system?		
71. Have you attached additional documentation to better identify the nature and extent of the program activities and accomplishments?	<input type="checkbox"/> Yes	<input type="checkbox"/> No

<b>Performance Measure 3d: Public education on hazards of illegal discharges and improper disposal of waste</b>			
72. Did you conduct any activities for educating the public on hazards of illegal discharges for this reporting period? (WV MS4 2009 General Permit, p. 24, #3)	<input type="checkbox"/> Yes	<input type="checkbox"/> Partially	<input type="checkbox"/> No
73. List and briefly describe each of the education and outreach activities undertaken during this reporting period. (WV MS4 2009 General Permit, p. 24, #1)			
74. Were any of these activities included in the public education and outreach efforts described in MCM 1?	<input type="checkbox"/> Yes	<input type="checkbox"/> No	
75. How did you evaluate the effectiveness of the activities described in the list above? (WV MS4 2009 General Permit, p. 24, #2)			
76. Did you achieve all the goals that you identified in your SWMP related to educating the public on hazards of illegal discharges for this reporting period? (WV MS4 2009 General Permit, p. 24, #3)	<input type="checkbox"/> Yes	<input type="checkbox"/> No	
77. If not, please describe the progress you did make towards achieving your goal(s), and any obstacles and possible solutions such as revised implementation schedules or revised measurable goals. If you are proposing any changes to your SWMP goals or schedule, please include them in Section V above. (WV MS4 2009 General Permit, p. 24, #4)			

<b>Performance Measure 3f: Training for municipal staff on identification, reporting, and elimination of illicit discharges</b>			
78. Have you developed a program to train municipal employees on illicit discharges?	<input type="checkbox"/> Yes	<input type="checkbox"/> Partially	<input type="checkbox"/> No
79. Did you conduct any municipal employee training during this reporting period?	<input type="checkbox"/> Yes	<input type="checkbox"/> No	
80. List and briefly describe the training activities conducted during the reporting period. (WV MS4 2009 General Permit, p. 24, #1)			
81. How did you evaluate the effectiveness of the training activities? (WV MS4 2009 General Permit, p. 24, #2)			
82. How many municipal employees were trained to identify and report illicit discharges? (WV MS4 2009 General Permit, p. 24, #2)			
83. Did you achieve all the goals that you identified in your SWMP related to training municipal employees on IDDE procedures for this reporting period? (WV MS4 2009 General Permit, p. 24, #3)	<input type="checkbox"/> Yes	<input type="checkbox"/> No	
84. If not, please describe the progress you did make towards achieving your goal(s), and any obstacles and possible solutions such as revised implementation schedules or revised measurable goals. If you are proposing any changes to your SWMP goals or schedule, please include them in Section V above. (WV MS4 2009 General Permit, p. 24, #4)			

**IX. MCM 4: Construction Site Runoff Control (WV MS4 2009 General Permit , p. 10-12)**

85. Did you complete all proposed activities and performance measures for this MCM for this reporting period?	<input type="checkbox"/> Yes	<input type="checkbox"/> No
86. Contact:	87. Phone:	

**Performance Measures 4a and 4b: Develop and implement an ordinance to address stormwater runoff from construction sites one acre or greater**

88. Has your municipality adopted a construction site runoff control ordinance in accordance with the requirements of the WV MS4 2009 General Permit (Part II Section C.b.4.a)?	<input type="checkbox"/> Yes	<input type="checkbox"/> Partially	<input type="checkbox"/> No
89. If a program ordinance has not been adopted, have the proposed activities for developing and implementing an ordinance to address stormwater runoff from construction sites been implemented?	<input type="checkbox"/> Yes	<input type="checkbox"/> Partially	<input type="checkbox"/> No
90. Please indicate the anticipated ordinance adoption schedule. (WV MS4 2009 General Permit, p. 24, #1)			
91. Has your construction site ordinance been reviewed and/or updated to include any new criteria during the reporting period?	<input type="checkbox"/> Yes	<input type="checkbox"/> Partially	<input type="checkbox"/> No
92. Is your construction site program being fully implemented to include provisions for: i) plan review, ii) routine site inspections, iii) enforcement, and iv) record keeping and reporting?	<input type="checkbox"/> Yes	<input type="checkbox"/> Partially	<input type="checkbox"/> No
93. Please indicate the number of plan approvals during the reporting period.			
94. Please indicate the number of construction site inspections during the reporting period.			
95. Please indicate the number of enforcement actions during the reporting period (can attach document).			
96. Are enforcement records maintained and available upon request?	<input type="checkbox"/> Yes	<input type="checkbox"/> Partially	<input type="checkbox"/> No
97. Is there adequate funding to fulfill the program implementation requirements required by the WV MS4 2009 General Permit?	<input type="checkbox"/> Yes	<input type="checkbox"/> Partially	<input type="checkbox"/> No
98. Briefly list and describe any activities outlined in your SWMP completed during the past permit year related to construction site operator and/or permittee site inspector training. (WV MS4 2009 General Permit, p. 24, #1)			
99. Did you achieve all the goals that you identified in your SWMP related to developing or implementation and assessment of a construction site runoff control program for this reporting period? (WV MS4 2009 General Permit, p. 24, #3)	<input type="checkbox"/> Yes	<input type="checkbox"/> No	
100. If not, please describe the progress you did make towards achieving your goal(s), and any obstacles and possible solutions such as revised implementation schedules or revised measurable goals. If you are proposing any changes to your SWMP goals or schedule, please include them in Section V above. (WV MS4 2009 General Permit, p. 24, #4)			

**X. MCM 5: Controlling Runoff from New Development and Redevelopment** (WV MS4 2009 General Permit, p. 12-19)

101. Did you complete all proposed activities and performance measures for this MCM for this reporting period?	<input type="checkbox"/> Yes	<input type="checkbox"/> No
102. Contact:	103. Phone:	

**Performance Measure 5a: Develop, implement, and enforce a program to protect water resources by addressing stormwater discharges from regulated new and redevelopment projects**

104. Has your municipality adopted a stormwater management ordinance in accordance with WV MS4 2009 General Permit (Part II Section C.5.a.ii.A)?	<input type="checkbox"/> Yes	<input type="checkbox"/> Partially	<input type="checkbox"/> No
--	------------------------------	------------------------------------	-----------------------------

105. If your ordinance has not been adopted, please describe the progress made towards final ordinance adoption during this reporting period, and expected date of final adoption. (WV MS4 2009 General Permit, p. 24, #1)

106. Does your (proposed) ordinance include language incorporating the development incentives described in the WV MS4 2009 General Permit (Part II Section C.5.a.ii.A.3)?	<input type="checkbox"/> Yes	<input type="checkbox"/> No
---	------------------------------	-----------------------------

107. Does your (proposed) ordinance include language incorporating the off-site mitigation or fee-in lieu alternatives to on-site BMP implementation as described in the WV MS4 2009 General Permit (Part II Section C.5.a.ii.A.4)?	<input type="checkbox"/> Yes	<input type="checkbox"/> No
---	------------------------------	-----------------------------

108. Have you developed a process for reviewing and updating your ordinance and program implementation to address the adequacy of provisions for: i) requiring runoff volume reduction on new and redevelopment sites, ii) plan review, iii) BMP construction and maintenance inspections, iv) enforcement, v) inventory and tracking, and vi) record keeping and reporting?	<input type="checkbox"/> Yes	<input type="checkbox"/> No
--	------------------------------	-----------------------------

109. How many projects were reviewed during the reporting period?	
---	--

110. What types of projects were reviewed (residential, commercial, industrial, etc.)? (WV MS4 2009 General Permit, p. 18, #2)

111. Provide a summary of the number and types of stormwater BMPs approved in new and redevelopment projects during the reporting period. Please list the BMPs according to the BMP specification number from the WV Stormwater Management Manual (2012). (WV MS4 2009 General Permit, p. 18, #3)

<p>112. Provide a summary of the number and type of projects that qualified for each of the development incentives described in the WV MS4 2009 General Permit (Part II Section C.5.a.ii.A.3) during the reporting period. Please indicate if you have attached additional documentation. (WV MS4 2009 General Permit, p. 18, #3)</p>		
<p>113. Provide a summary of the number of projects that qualified for any offsite mitigation or payment in lieu options described in the WV MS4 2009 General Permit (Part II, Section C.b.5.a.ii.A.4) during the reporting period. Please indicate if you attach additional documentation. (WV MS4 2009 General Permit, p. 18, #3)</p>		
<p>114. How many maintenance agreements were approved during the reporting period? (WV MS4 2009 General Permit, p. 18, #4)</p>		
<p>115. Were any maintenance agreements recorded at the county courthouse?</p>		<input type="checkbox"/> Yes <input type="checkbox"/> No
<p>116. Provide a summary of the number and type of stormwater BMP inspections conducted by MS4 personnel or contracted agents (construction as-built, ongoing operation and maintenance audits, complaint driven, etc.). Include (or attach) a summary of: i) the type and number of BMPs requiring maintenance or repair, ii) the number brought into compliance, and iii) the number of enforcement actions taken. (WV MS4 2009 General Permit, p. 18, #5)</p>		
<p>117. Did you achieve all the goals that you identified in your SWMP related to developing and/or implementing and assessing a stormwater management program for this reporting period? (WV MS4 2009 General Permit, p. 24, #3)</p>		<input type="checkbox"/> Yes <input type="checkbox"/> No
<p>118. If not, please describe the progress you did make towards achieving your goal(s), and any obstacles and possible solutions such as revised implementation schedules or revised measurable goals. If you are proposing any changes to your SWMP goals or schedule, please include them in Section V above. (WV MS4 2009 General Permit, p. 24, #4)</p>		

<b>Performance Measure 5b: Long-term watershed protection elements</b>			
119. Does a local ordinance or equivalent document incorporate the watershed protection elements described in WV MS4 2009 General Permit (Part II Section C.5.a.i.A)?	<input type="checkbox"/> Yes	<input type="checkbox"/> Partially	<input type="checkbox"/> No
120. If yes, please describe how the permittee's legal authority addresses the following watershed protection elements: (WV MS4 2009 General Permit, p. 18, #1)			
121. Minimize impervious cover.			
122. Preserve, protect, create, and restore ecologically sensitive areas.			
123. Implement practices that prevent or reduce thermal impacts to streams.			
124. Seek to avoid or prevent hydromodification of water bodies caused by development.			
125. Minimize impacts to existing vegetation (especially trees).			
126. Minimize impacts to native undisturbed soils.			
127. If the watershed protection elements have not yet been incorporated into a planning document or ordinance, please describe the actions to be taken to incorporate these elements. (WV MS4 2009 General Permit, p. 24, #1)			

<b>Performance Measure 5c: Street and parking design assessments</b>		
128. Were the proposed activities for assessing the current street design guidelines and parking requirements implemented?	<input type="checkbox"/> Yes	<input type="checkbox"/> No
129. If this is your third-year report, please attach your report assessing the current street and parking design requirements, and recommendations and proposed schedules for incorporating policies and standards to maximize vegetation and minimize impervious cover where possible. (WV MS4 2009 General Permit, p. 24, #8)		

**XI. MCM 6: Pollution Prevention & Good Housekeeping for Municipal Operations** (WV MS4 2009 General Permit, p. 19-21)

130. Did you complete all the required performance measures for this MCM for this reporting period?	<input type="checkbox"/> Yes	<input type="checkbox"/> No
131. Contact:	132. Phone:	

**Performance Measures 6a and 6b:** Develop and implement an operation and maintenance program for all municipal facilities that includes prevents or reduces the discharge of polluted runoff

133. Were the proposed activities for developing a pollution prevention and good housekeeping program for municipal operations implemented?	<input type="checkbox"/> Yes	<input type="checkbox"/> Partially	<input type="checkbox"/> No
---	------------------------------	------------------------------------	-----------------------------

134. List and briefly describe the activities outlined in your SWMP for the development of a pollution prevention and good housekeeping program for municipal operations undertaken during this reporting period.

135. Do you have a pollution prevention plan for each of your municipal facilities as required by the WV MS4 2009 General Permit (Part II Section C.b.6.a)?	<input type="checkbox"/> Yes	<input type="checkbox"/> No
---	------------------------------	-----------------------------

136. Do you have an inspection schedule for conducting inspections at your municipal facilities as required by the WV MS4 2009 General Permit (Part II Section C.b.6.a)?	<input type="checkbox"/> Yes	<input type="checkbox"/> No
--	------------------------------	-----------------------------

137. Are you tracking and maintaining records of inspection and maintenance activities for each municipal facility as required by the WV MS4 2009 General Permit (Part II Section C.b.6.a)?	<input type="checkbox"/> Yes	<input type="checkbox"/> No
---	------------------------------	-----------------------------

138. If you answered no to any of the previous three questions, please indicate your proposed schedule for implementing the requirements of the WV MS4 2009 General Permit (Part II Section C.b.6.a).

139. How many inspections were conducted at each municipal facility during the reporting period?	
--	--

140. List the top three problems that you have found while conducting inspections at municipal facilities.

141. Were these problems corrected? (WV MS4 2009 General Permit, p. 24, #1)	<input type="checkbox"/> Yes	<input type="checkbox"/> No
---	------------------------------	-----------------------------

142. Did you achieve all the goals that you identified in your SWMP related to developing a pollution prevention and good housekeeping program for municipal operations for this reporting period? (WV MS4 2009 General Permit, p. 24, #3)	<input type="checkbox"/> Yes	<input type="checkbox"/> No
143. If not, please describe the progress you did make towards achieving your goal(s), and any obstacles and possible solutions such as revised implementation schedules or revised measurable goals. If you are proposing any changes to your SWMP goals or schedule, please include them in Section V above. (WV MS4 2009 General Permit, p. 24, #4)		

<b>Performance Measure 6c: Municipal employee good housekeeping training</b>			
144. Were the proposed activities for developing a pollution prevention and good housekeeping training program for municipal employees implemented as described in the WV MS4 2009 General Permit (Part II, Section C.b.6.c)?	<input type="checkbox"/> Yes	<input type="checkbox"/> Partially	<input type="checkbox"/> No
145. Were the proposed activities for implementing a pollution prevention and good housekeeping training program for municipal employees implemented as described in the WV MS4 2009 General Permit (Part II, Section C.b.6.c)?	<input type="checkbox"/> Yes	<input type="checkbox"/> Partially	<input type="checkbox"/> No
146. Did municipal employees receive training in accordance with the guidelines described in the WV MS4 2009 General Permit (Part II, Section C.b.6.c)?	<input type="checkbox"/> Yes	<input type="checkbox"/> Partially	<input type="checkbox"/> No
147. How many employees received training during the reporting period? (WV MS4 2009 General Permit, p. 24, #1)			
148. Are you maintaining records of all municipal training activities (including training agendas, learning objectives, instructor qualifications, sign in sheets, etc.)?	<input type="checkbox"/> Yes	<input type="checkbox"/> No	
149. Explain how the effectiveness of the training activities was evaluated (number of employees trained and/or certified in specific good housekeeping skills, measurable improvements in cost or performance of facility maintenance activities, or as outlined in your SWMP). (WV MS4 2009 General Permit, p. 24, #2)			
150. Did you achieve all the goals that you identified in your SWMP related to training municipal employees on pollution prevention and good housekeeping for this reporting period? (WV MS4 2009 General Permit, p. 24, #3)	<input type="checkbox"/> Yes	<input type="checkbox"/> No	
151. If not, please describe the progress you did make towards achieving your goal(s), and any obstacles and possible solutions such as revised implementation schedules or revised measurable goals. If you are proposing any changes to your SWMP goals or schedule, please include them in Section V above. (WV MS4 2009 General Permit, p. 24, #4)			

MS4 ANNUAL REPORT  
III. FISCAL REPORT  
QUESTION 15

The Fairmont Sanitary Sewer Board's Stormwater Utility's "Operating Expenditures" for FY 2023 were \$629,001.28. For FY2024, "Operating Expenditures" were \$745,563.84, which was an increase of \$116,562.56 compared to the prior year.

The Fairmont Sanitary Sewer Board's Stormwater Utility's "Capital Improvements" for FY2023 totaled \$34,964.84 and \$148,222.98 for FY2024.

# City of Fairmont Utilities; Water, Sanitary Sewer & Stormwater

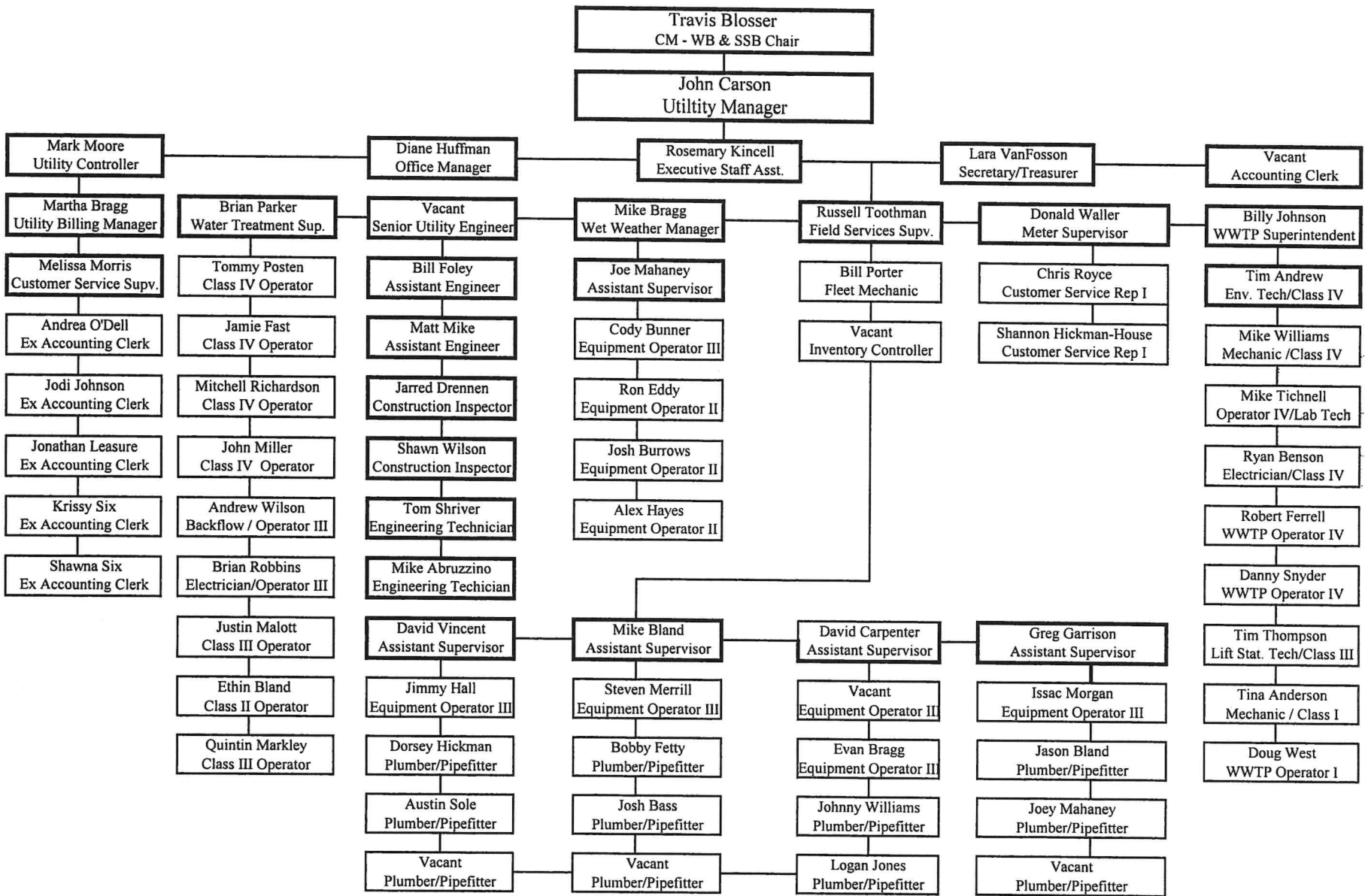

**SANITARY SEWER BOARD**

CITY OF FAIRMONT  
PO Box 1428  
FAIRMONT, WV. 26554-1428

PHONE (304) 366-0540  
FAX (304) 366-6242

**MS4 ANNUAL REPORT**

**III. Fiscal Reporting**

**Question 129**

The current parking lot design has a ten foot buffer around them for green space, swales, trees and Rain gardens. To help catch the one inch capture sometimes more area is needed.

The current street design has a five foot green space between the road and sidewalk for grass and trees. We don't want curbs put in the streets if there are not going to be a sidewalk.